

BMJ Publishing Group Ltd

Information/Services[Online features](#)[Library Resource Centre](#)[Subscribe/Activate](#)[Online order form](#)[Email @lerts](#)[Permissions](#)[Reprints](#)[Advertising](#)[FAQs](#)[Developing country
access](#)**How to use this site**[Click guide](#)[Contact us](#)[About us](#)[Website terms &
conditions](#)[Privacy policy](#)[Help](#)**BMJ Journals List**[Current issue](#)

- [Annals of Rheumatic Diseases](#)
- [Archives of Disease in Childhood](#)
- [ADC Fetal & Neonatal](#)
- [British Journal of Ophthalmology](#)
- [British Journal of Sports Medicine](#)
- [BMJ - British Medical Journal](#)
- [Emergency Medicine Journal](#)
- [Gut](#)
- [Heart](#)
- [Journal of Clinical Pathology](#)
- [Journal of Medical Ethics](#)
- [Journal of Medical Genetics](#)
- [Journal of Neurology, Neurosurgery and Psychiatry](#)
- [Medical Humanities](#)
- [Postgraduate Medical Journal](#)
- [Practical Neurology](#)

Public Health Journals

- [Injury Prevention](#)
- [Journal of Epidemiology & Community Health](#)
- [Occupational and Environmental Medicine](#)
- [Tobacco Control](#)

Evidence Based Journals

- [Evidence Based Medicine](#)
- [Evidence Based Mental Health](#)
- [Evidence Based Nursing](#)

Education Editions

- [ADC Education & Practice](#)
- [Education in Heart](#)

[BMJ Journals Online Learning](#)**Related Resources**[Clinical Evidence](#)[bmjlearning.com](#)[BMJ Careers](#)[Best Treatments](#)[British National
Formulary](#)[PubMed](#)[HighWire Press](#)[saferhealthcare](#)



Author Keyword(s)
Vol Page
[Advanced]

Articles

- Online first
- Current issue
- Past issues
- Topic collections
- Series
- Theme issues

Interaction

- Rapid responses
- Past polls and debates
- Webchats + Blogs

Services

- Search
- Email alerts
- Folders
- UK health news
- PDA version
- Submit a manuscript
- Advice to contributors
- Talks
- Permissions
- RSS

About us

- About BMJ
- Contact us
- Advertising and

This week's journal



Keep talking ...

- ... but not while driving
- Mobile phones do not increase risk of glioma
- "Sensitivity" to mobile phone signals may have psychological explanation



New UK policy on overseas doctors

- NHS equality director faces tough times
- How international links between doctors bring benefits
- Letters on the topic
- Personal view: How to halt the brain drain

What's hot

- **Sleep disorders in children and adolescents**
- **The REACT study: Randomised evaluation of assertive community treatment in north London**

What's new

- **Breast cancer in the family--children's perceptions of their mother's cancer and its initial treatment**
- **Prevalence of deliberate self harm and attempted suicide within contemporary Goth youth subculture**



Current issue



US highlights

Subscribe/Access

- Our access model
- BMA members
- Subscribe/Activate
- My account

Other resources

- International editions
- BMJ Careers
- StudentBMJ

- Clinical Evidence
- BestTreatments
- bmjlearning
- BMJ Updates



Stay informed with daily **NEWS**

[CLICK HERE](#)

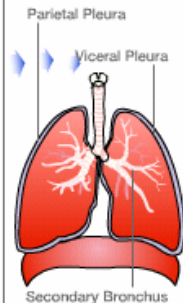

Author	Keyword(s)
<input type="text"/>	<input type="text"/>
Vol	Page
<input type="text"/>	<input type="text"/>
[Advanced]	Go

A peer review journal for health professionals and researchers in gastroenterology & hepatology

Subscriptions

- ▶ Subscribe
- ▶ Activate
- ▶ My account
- ▶ Prices
- ▶ Developing country access

Online tools

- ▶ New content alerts
- ▶ Citation tracker
- ▶ My Folders
- ▶ Submission and review
- ▶ Reprints
- ▶ Permissions
- ▶ Institutional usage

Site resources

- ▶ About Gut
- ▶ About RSS
- ▶ Author/reviewer guidelines

CURRENT ISSUE

Editor's choice **FREE**

Self-help interventions in patients with IBS

- ▶ Read eLetters
- ▶ Top Ten articles from last month
- ▶ 2005 Top Ten most read articles

Supplements **NEW**

- ▶ **BSG Abstracts**

Correction to print supplement

It has come to our attention that there is a **dosage error** in the print version of the ECCO Consensus on the Management of Crohn's Disease supplement to Gut (March 2006, Volume 55, Supplement I).

The error occurs on page i22 in section 5.4.7. The first line of this section should read:

'Methotrexate 25mg/week (oral, subcutaneous or intramuscular injection, unlicensed therapy for IBD) may be used in a similar fashion to thiopurines.'



ONLINE FIRST



Read articles published online ahead of print

Last updated:
April 7, 2006

Education

- ▶ Gut Tutorials

Search Gut

- ▶ Advanced search
- ▶ Browse by issue
- ▶ Browse by topic
- ▶ Supplements
- ▶ Find older articles
- ▶ PubMed

RSS What is RSS?

Related resources

Gut 2006;55:593-596; doi:10.1136/gut.2005.078089

© 2006 by [BMJ Publishing Group Ltd](#) & [British Society of Gastroenterology](#)

LEADING ARTICLE

Complementary and alternative medicine for functional gastrointestinal disorders

K Tillisch

Correspondence to:

Center for Neurovisceral Sciences and Women's Health

Division of Digestive Diseases, David Geffen School of Medicine at UCLA, 100 UCLA Medical Plaza, Suite 700, Los Angeles, CA 90095, USA; ktillich@mednet.ucla.edu

Revised version received 3 October 2005

Accepted for publication 22 October 2005

This Article

- [Abstract](#) **FREE**
- [Full Text \(PDF\)](#)
- [Submit a response](#)
- [Alert me when this article is cited](#)
- [Alert me when eLetters are posted](#)
- [Alert me if a correction is posted](#)

Services

- [Email this link to a friend](#)
- [Similar articles in this journal](#)
- [Similar articles in PubMed](#)
- [Add article to my folders](#)
- [Download to citation manager](#)

Google Scholar

- [Articles by Tillisch, K](#)

PubMed

- [PubMed Citation](#)
- [Articles by Tillisch, K](#)

Related Collections

- [Irritable bowel syndrome](#)

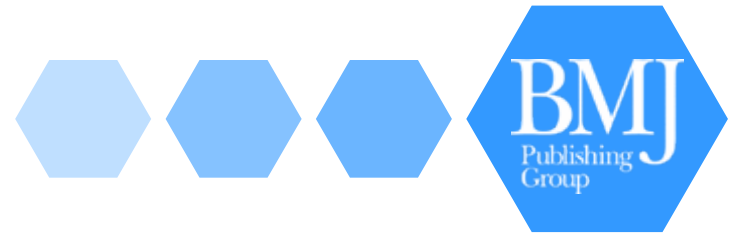

Knowledge Products

- Clinical Evidence
- Best Treatments
- BMJ Learning

Search this site:



SECTIONS

[Blood and lymph disorders](#)

[Cardiovascular disorders](#)

[Child health](#)

[Diabetes](#)

[Digestive system disorders](#)

[ENT](#)

[Endocrine and Metabolic Disorders](#)

[Eye disorders](#)

[HIV and AIDS](#)

[Infectious diseases](#)

[Kidney disorders](#)

[Lifestyle](#)

[Men's health](#)

[Mental health](#)

Clinical Evidence, from the **BMJ Publishing Group**, is the international source of the best available evidence for effective health care. We promote informed decision making by summarising what's known -- and not known -- about **more than 200 medical conditions and over 2000 treatments**. Here's more about [our methods](#).

220 conditions in depth:



Clinical Evidence news feeds



[Get regular updates to your news reader with our new RSS feed](#)

Sign up for free monthly email alerts



[Be the first to find out about the latest evidence](#)

New and updated topics

See complete [summary of new and updated topics](#).

Latest updates include: [Age related macular degeneration](#), [Amoebic dysentery](#), [Anqina \(stable\)](#), [Breast cancer \(metastatic\)](#),

Free access provided by



National Library for Health

Health of Wales Information Service



Health Education for Scotland
e-library
www.elib.scot.nhs.uk

Get Clinical Evidence on your PDA



[Try it for free now](#)

bmjlearning

Search this site:



SECTIONS

Blood and lymph disorders

Cardiovascular disorders

Child health

Diabetes

Digestive system disorders

ENT

Endocrine and Metabolic Disorders

Eye disorders

HIV and AIDS

- Acute renal failure
- Age related macular degeneration
- Altitude sickness
- Amoebic dysentery
- Anal fissure
- Angina (stable)
- Angina (unstable)
- Ankle sprain
- Anorexia nervosa
- Aphthous ulcers (recurrent)
- Appendicitis
- Asthma and other wheezing disorders of childhood
- Asthma in adults
- Athlete's foot
- Atopic eczema
- Atrial fibrillation (acute)
- Attention deficit hyperactivity disorder
- Autism
- Bacterial conjunctivitis
- Bacterial vaginosis
- Bell's palsy
- Benign prostatic hyperplasia

Clinical Evidence news feeds



Get regular updates to your news reader with our new RSS feed

Sign up for free monthly email alerts



Be the first to find out about the latest evidence

is the effective
y
more than
s. Here's



SITE TOOLS

- Abbreviations
- British National Formulary (BNF)
- Drug names
- Estimating CVD risk
- Glossary
- How to calculate risk
- NNT: Adjusting baseline risk
- RSS news feed
- Search help

Search this site:





Print topic

Print page

Interventions

Key messages

About this condition

References

Your responses **NEW**

Sleep disorders

Jet lag

Search date November 2004

Andrew Herxheimer

Interventions

We have searched the evidence for systematic and rigorous answers to the clinical questions and situations below, focusing on the outcomes that matter most to patients and clinicians. We have then categorised each treatment or intervention according to its harms and benefits in those situations.

Interventions

Likely to be beneficial



• [Melatonin](#) [†]

Trade off between benefits and harms









• [Hypnotics](#)

Unknown effectiveness



• [Lifestyle and environmental adaptations \(eating, avoiding alcohol or caffeine, sleeping, daylight exposure, arousal\)](#)

Intervention	Icon	Description
Beneficial		for which effectiveness has been demonstrated by clear evidence from RCTs, and for which expectation of harms is small compared with the benefits.
Likely to be beneficial		for which effectiveness is less well established than for those listed under "beneficial".
Trade off between benefits and harms		for which clinicians and patients should weigh up the beneficial and harmful effects according to individual circumstances and priorities.
Unknown effectiveness		for which there are currently insufficient data or data of inadequate quality.
Unlikely to be beneficial		for which lack of effectiveness is less well established than for those listed under "likely to be ineffective or harmful".
Likely to be ineffective or harmful		for which ineffectiveness or harmfulness has been demonstrated by clear evidence.

Cochrane Library Classification

Search:

Go

Home

Conditions and treatments

Decision support

Operations and tests

HEALTH TOPICS

Women's health

Heavy periods

Infertility

Menopause

[More...](#)

Child health

Ear infection

Wisdom teeth, impacted

Head lice

[More...](#)

Heart & blood vessels

High blood pressure

High cholesterol

Heart attack

[More...](#)

Cancer

Colon and rectal cancer

Lung cancer

Breast cancer

[More...](#)

Men's health

Erection problems

Prostate, enlarged

Prostate cancer

[More...](#)

Staying healthy

High blood pressure

High cholesterol

Smoking

[More...](#)

Mental health

Depression in adults

Anxiety

ADHD

[More...](#)

Diabetes and hormones

Diabetes

Obesity

Endometriosis

[More...](#)

Helping you to make better health decisions

Get the facts about the top treatment options.

We can tell you which treatments really work and which don't work, based on the best and most up-to-date medical research.

BestTreatments is the only website that rates thousands of health and medical treatments, based on how well they work. You'll know the best way to lower your blood pressure, manage your child's asthma and ease your back pain.

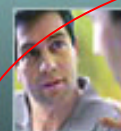

PATIENTS

Choose a condition

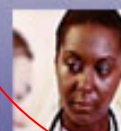

DOCTORS

Choose a condition



Eczema (Atopic eczema)

Introduction

What treatments work?

What is it?

What are the symptoms?

How is it diagnosed?

How common is it?

What will happen?

Questions to ask

What is eczema?

In this section

[Key points about eczema](#)

[Your skin](#)

[What goes wrong in eczema](#)

[Why me?](#)

Eczema is a condition that makes patches of your skin become dry, red and itchy. Scratching can make the skin bleed. It can also make the eczema worse. Sometimes the skin becomes thick and scaly.

If you have a child with eczema, there's a good chance he or she will grow out of it. But some people have eczema all their lives. There's no cure for eczema, but there are many treatments that can help relieve the itchiness and inflammation. There are also things you can do at home to keep eczema under control.

There are [several types of eczema](#). The most common type is **atopic eczema**.^{1 2} If you or your child has eczema, it's probably this type. The information here is about atopic eczema, but we call it just 'eczema'.

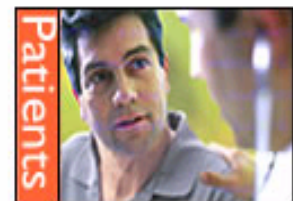

 [Print this page](#)

Interventions

Key messages

About this condition

References

Print topic 

Print page 

Skin disorders

Atopic eczema (web archive)

Search date May 2002

Dominic Smethurst and Sarah Macfarlane

About this condition

In this section:

[Definition](#) | [Incidence / Prevalence](#) | [Aetiology / Risk factors](#) | [Prognosis](#) | [Aims of intervention](#)
| [Outcomes](#) | [Methods](#)

Definition

[Top](#)

Atopic eczema (atopic dermatitis) is an inflammatory skin disease characterised by an itchy erythematous poorly demarcated skin eruption with a predilection for skin creases.^[1]

Evidence based learning resources

Are you looking for up to date and evidence based learning resources?

Then bmjlearning is for you. It provides learning for professionals in primary care and hospital medicine and offers a range of services to support your everyday learning needs.

You can:

- Assess your learning needs online
- Plan and record your learning on the site
- Choose from the most up to date, high quality, BMJ clinical and non-clinical learning modules
- Manage appraisal and revalidation with ease
- Find out what's going on near you with our courses and conferences guide



If you have a username, log in here:

[Log in](#)

If you have forgotten your password [click here](#)



Learn about the latest evidence based research and best practice from leading experts in Cardiology and Respiratory Medicine

Hospital doctors

BMJ Learning: Learning resources for primary care based learning resources

[Register](#)



General practitioners

Interactive, reliable, easy to use learning resources

[Register](#)



Practice nurses and other clinical staff

Bite sized, up to date learning resources





Looking for interactive and reliable learning resources?

Then bmjlearning is for you.

We have over 250 bite sized learning resources that are continually updated.

The site is for GP principals and non-principals.

You have full access to all the learning resources.

Access these FREE modules produced in association with NICE

1. [Suspected lung cancer: when you should refer - in association with NICE](#)
2. [Suspected lower gastrointestinal tract cancer: when you should refer - in association with NICE](#)
3. [Suspected breast cancer: when you should refer - in association with NICE](#)



Here are some of our most popular modules.

1. [Influenza pandemics: bird flu](#)
2. [Vitiligo: managing patients in primary care](#)
3. [Gastro-oesophageal reflux disease: an evidence based review](#)
4. [Primary Raynaud's phenomenon](#)

IMPORTANT*
Change in access to BMJ Learning
[Click here to find out more](#)

Learning resources

Clinical search

-- Select resource --

We have three types of learning resources for you to use.

[Interactive case histories](#)

Try a real life consultation.



[Just in time](#)

Review the essentials on everyday conditions.



[Read, reflect, respond](#)

Read and reflect on current issues, see what others think, and have your say.





Interactive case histories

Use these interactive modules to learn as we guide you through a real life consultation. Before you start a learning resource it is best to add it to your plan.

We have some interactive case histories specifically for doctors but you will very likely find all the interactive case histories on the site useful.

Interactive case history - Displaying GP resources

[Anaesthesia and Pain Management \(4\)](#)

[Cardiovascular disorders \(2\)](#)

[Digestive system disorders \(1\)](#)

[Cardiovascular disorders \(2\)](#)

[Digestive system disorders \(1\)](#)

[Drug information \(2\)](#)

[Emergency medicine - includes Poisoning and Wounds from CE \(1\)](#)

[Geriatric Medicine \(5\)](#)

[Haematology \(1\)](#)

[Infectious diseases \(5\)](#)

Key

Resources written for specific disciplines (click to filter resources)

[All resources](#)

[Hospital doctor resources](#)

[GP resources](#)

[Manager resources](#)

[Nurse resources](#)

[Create appraisal report](#)[Add learning need](#)[View sample plans](#)

GMC category	What learning needs do I have?	Date	Learning resource	Status
Personal	I want to find out better ways of breaking bad news	10 Sep 2004	Breaking bad news to patients and relatives (Read, reflect, respond) Add new resource	In progress
Good clinical care	I need to update my knowledge of HRT	15 May 2004	Menopause: an update on diagnosis and treatment (Just in time) Add new resource	Complete <i>passed</i> Edit Evaluation
Good clinical care	I need to update my knowledge of the cholinesterase inhibitors	11 Dec 2004	Alzheimer's disease: management (Just in time) Add new resource	Complete <i>passed</i> Edit Evaluation
Good clinical care	I want to learn about advances in management	13 Apr 2004	Giant cell arteritis: diagnosis and treatment (Interactive case history) Add new resource	In progress
Good clinical care	I want to find out about beta blockers	14 Jul 2004	Heart failure: an update on management (Interactive case history) Add new resource	In progress
Good clinical care	I want to learn about new drugs	26 Jul 2004	Hypertension: treatment (Just in time) Add new resource	Complete <i>passed</i> Edit Evaluation
Good clinical care	I need to find out about new criteria for diagnosis	5 Jul 2004	Diabetes mellitus type 2: diagnosis and evaluation (Just in time) Add new resource	In progress

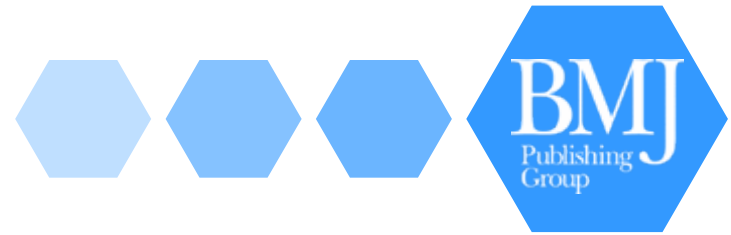

Further Information:

Helen Barraclough, Sales Manager
Email: hbarraclough@bmjgroup.com

Julie Halfacre, Product Manager
Email: jhalfacre@bmjgroup.com