

Elsevier Education Platforms – The Best Medical Sources for Students

**21 Annual Conference on Professional Information Resources,
Prague**

Presented By **Beata Fidzińska**

Date 27.05.2015



❖ **Elibrary**

❖ **InteractElsevier**

❖ **ExamPrep**



ELSEVIER

Elibrary

ebooks collection for institutions,
offering multi-user access to a
superior range of core **medical** and
health science ebooks.

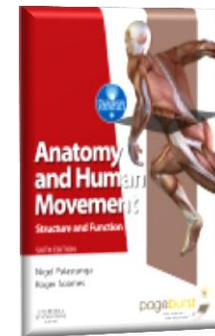
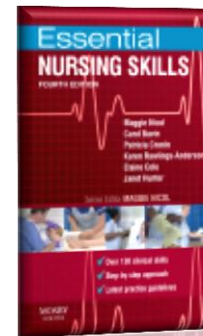
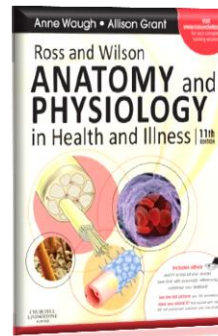
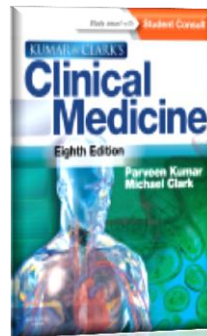



- ❖ Users can personalise ebooks to suit their needs: **add notes, highlight, bookmark, copy and paste text.**
- ❖ Simple and **advanced search across titles** helps them to find information they need **quickly and effortlessly.**
- ❖ Users will always be accessing the **latest ebook content – new editions are added to your account**
- ❖ **Assurance** that users are accessing the **highest quality** online content from Elsevier, written by some of the worlds leading and most respected authors.



InteractElsevier

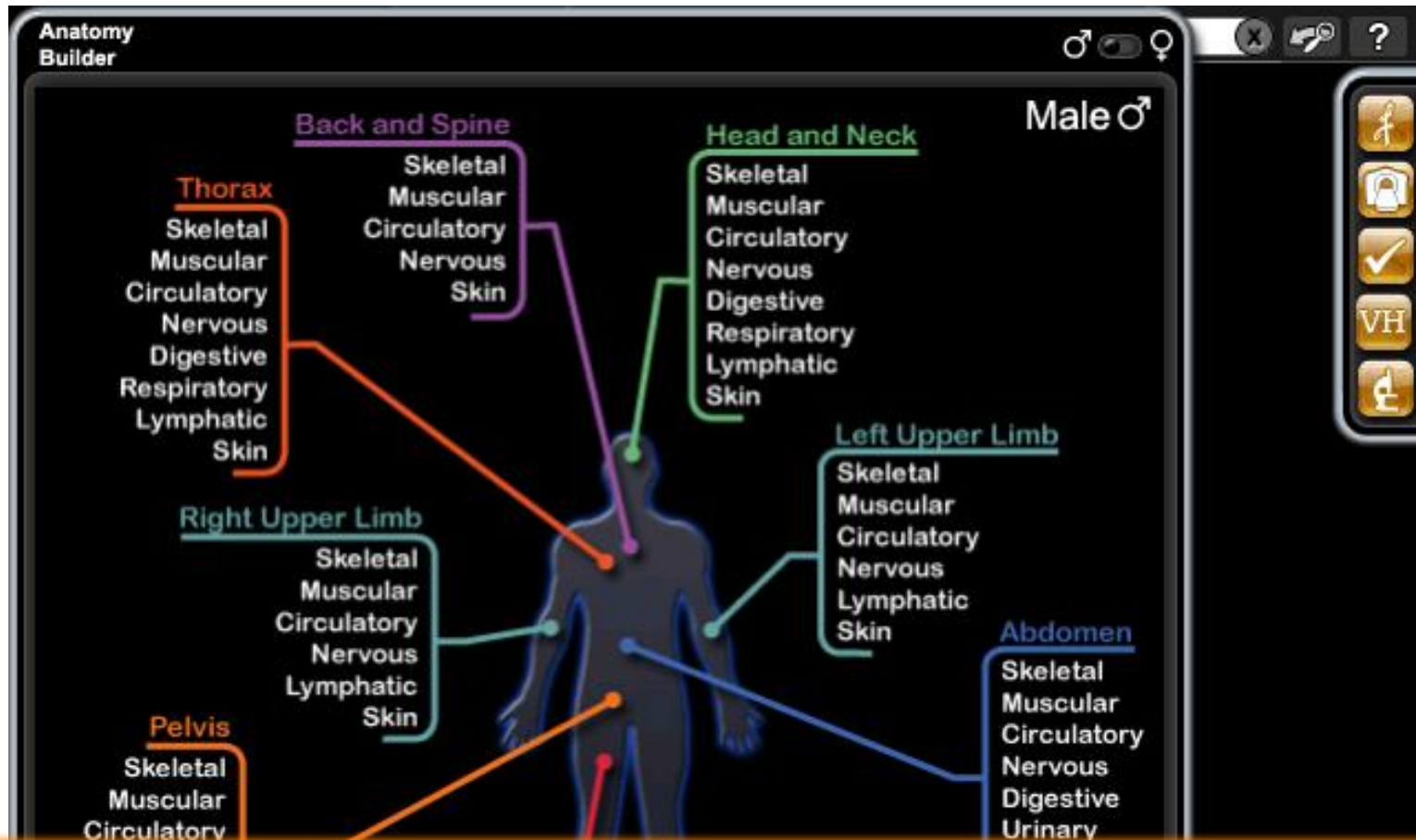

NETTER 3D - The best way to explore human anatomy!

Who is it for?

● Students of Medicine



● Anatomy lecturers



● Professionals



Main Features:

- Anatomy builder – regional or group/structural view

- Mentor

- Search function

- Interfaces –

 - Netter's Interface

 - Imaging interface

 - Quiz interface

 - Visible Human interface

 - Exercises

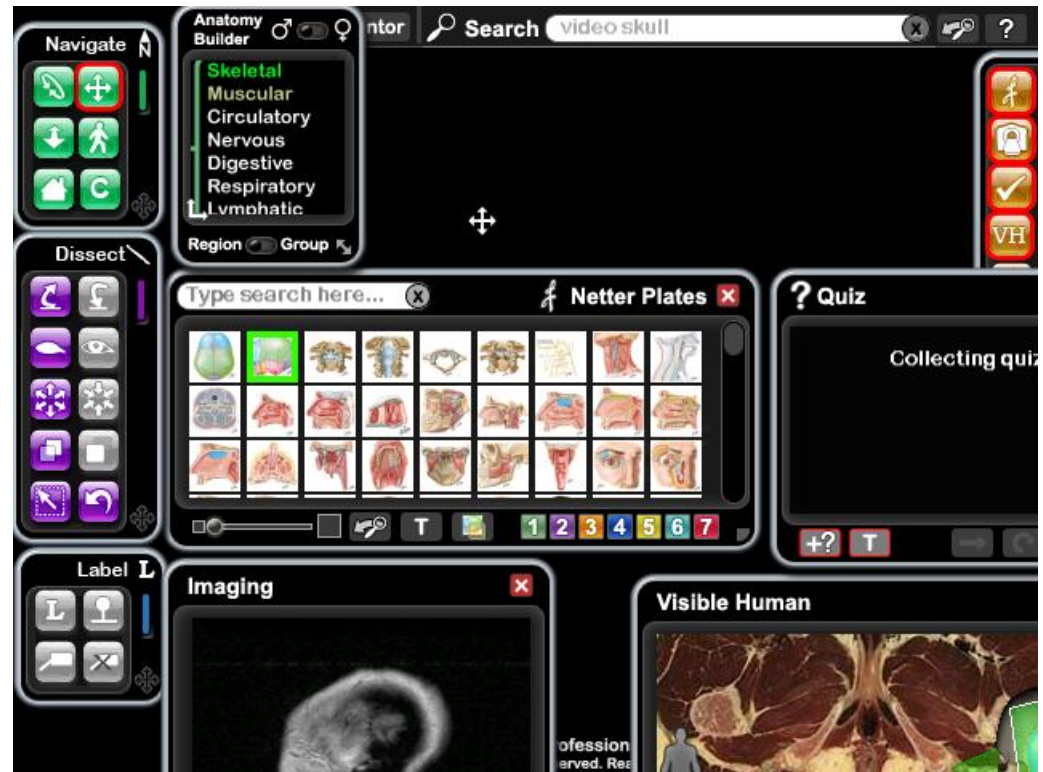



ExamPrep

A New Adaptive Learning Tool from Elsevier

ExamPrep – what is it?

ExamPrep is a new testing and assessment tool from Elsevier. Using adaptive technology, ExamPrep's learning planner moves medical students efficiently and effectively towards mastery of topics

ExamPrep – who is it for?

STUDENTS



For students who want to achieve exam success, ExamPrep is a learning and revision tool that pinpoints strengths and weaknesses and adapts to deliver targeted revision and remediation content.

FACULTY



For faculty who want to provide personalised learning support, ExamPrep is an adaptive testing and assessment tool providing instant results and feedback from Elsevier's leading textbooks.

DEANS



For deans who want to assess performance across the curriculum, ExamPrep's detailed statistics facilitate benchmarking of results with education quality standards.

LIBRARIANS







For librarians who want to recommend a trusted, adaptive learning tool, ExamPrep dynamically creates personalised learning plans to progress students towards exam success.

eLEARNING MANAGERS



For elearning managers wanting to introduce an adaptive testing and assessment tool into the curriculum, ExamPrep meets the needs of students both on and off campus.

Feature	Description
Question Banks <ul style="list-style-type: none"> • Basic Science • Medical Finals • MRCP 2 	 <p>Basic Science: Over 2000 single-best answer and extended-matching questions Medical Finals: Over 2000 single-best answer and extended-matching questions MRCP 2: 1000 single best answer questions</p>
Learning Planner	 <p>Students can create personalised learning plan based on time available to study, number of simulated exams required and test dates. Learning plan schedule can be viewed on a daily, weekly or monthly timeline.</p>
Adaptive Testing	 <p>All quizzes are composed of questions adaptively chosen for the student based on their performance history. Every answer to every question on any quiz or exam is captured and used to dynamically update the systems estimate of the learner's mastery level.</p>
Learning or Exam Mode	 <p>Students can select learning or exam mode – to support formative and summative assessment. Learning mode provides feedback on whether question answered correctly or incorrectly, with rationales as to why, and with further reading material during the assessment. Exam Mode provides performance feedback and remediation at the end of the assessment.</p>
Performance Statistics	 <p>Review historical test performance by topic, questions answered correctly and incorrectly, session time, average time per session and mastery level by topic area.</p>
Offline Access	 <p>ExamPrep is accessible online and offline across all devices. No app is required for online access. If wifi connection lost, ExamPrep caches the next 50 questions, which is approximately an hour's worth of testing. Offline test results are synchronised with performance statistics when the user logs back in online.</p>

Homepage

Elsevier | ExamPrep

Deutsch [My Learning Plan](#) [student](#) [Log Out](#)

🕒 SCHEDULE

📁 RECORDS

PLAN PROGRESS

Add a Plan

Predicted Score
 ## - ##%

ExamPrep keeps track of your progress and offers valuable statistics and insights as you prepare for your exam.

+ Add a Plan

WELCOME TO EXAMPREP

Ready to create your personalised learning plan? Here's how to get started right now.

My Learning Plan This is where you'll add goals to your plan. You choose your end date, the date you want to start preparing and how many hours a week you plan to practice.

Get Started Now

Add a Test This is where to get extra practice in the topics you choose.

+ Add a Test

Setting up the Learning Planner

MANAGE MY EXAMS

+ Basic Sciences Exam

x Medical Finals Exam

Exam Date: 27/08/2014 [Change](#)

Start Date: 29/05/2014 [Change](#)

of Simulation Exams *(Optional)*

1	2	3	4
---	---	---	---

Choose study hours per week:

21

Hours per week

Time Commitment

Month	Exam (Hours/Week)	Other Exams (Hours/Week)
May	21	0
Jun	21	0
Jul	21	0
Aug	21	0

+ Add this Exam

Learning Planner – Daily Tasks

☰ Elsevier ExamPrep
Deutsch My Learning Plan student Log Out

SCHEDULE

Day

Week

Timeline

Attention! You have overdue items on your schedule.
 To ensure that you get the most from your Exam Plan, we recommend you complete your overdue items first before starting on today's tests.

Today - 19 June 2014

+ Add a Test

Show Overdue Events

View All

Review Test

Review What You've Learned

ca. 43 Minutes 30 Seconds, 29 Questions

Start

Practice Test

Cardiovascular system

<div style="text-align: center;">1 </div> <div style="text-align: center; color: #e67e22;">15 Minutes 10 Questions</div> <div style="background-color: #e67e22; color: white; padding: 5px; text-align: center; border-radius: 3px;">Start</div>	<div style="text-align: center;">2 </div> <div style="text-align: center;">15 Minutes 10 Questions</div> <div style="background-color: #f0f0f0; padding: 5px; text-align: center; border-radius: 3px;">Upcoming</div>	<div style="text-align: center;">3 </div> <div style="text-align: center;">15 Minutes 10 Questions</div> <div style="background-color: #f0f0f0; padding: 5px; text-align: center; border-radius: 3px;">Upcoming</div>	<div style="text-align: center;">4 </div> <div style="text-align: center;">15 Minutes 10 Questions</div> <div style="background-color: #f0f0f0; padding: 5px; text-align: center; border-radius: 3px;">Upcoming</div>	<div style="text-align: center;">5 </div> <div style="text-align: center;">15 Minutes 10 Questions</div> <div style="background-color: #f0f0f0; padding: 5px; text-align: center; border-radius: 3px;">Upcoming</div>	<div style="text-align: center;">6 </div> <div style="text-align: center;">15 Minutes 10 Questions</div> <div style="background-color: #f0f0f0; padding: 5px; text-align: center; border-radius: 3px;">Upcoming</div>
<div style="text-align: center;">7 </div> <div style="text-align: center;">15 Minutes 10 Questions</div> <div style="background-color: #f0f0f0; padding: 5px; text-align: center; border-radius: 3px;">Upcoming</div>	<div style="text-align: center;">8 </div> <div style="text-align: center;">15 Minutes 10 Questions</div> <div style="background-color: #f0f0f0; padding: 5px; text-align: center; border-radius: 3px;">Upcoming</div>	<div style="text-align: center;">9 </div> <div style="text-align: center;">15 Minutes 10 Questions</div> <div style="background-color: #f0f0f0; padding: 5px; text-align: center; border-radius: 3px;">Upcoming</div>	<div style="text-align: center;">10 </div> <div style="text-align: center;">15 Minutes 10 Questions</div> <div style="background-color: #f0f0f0; padding: 5px; text-align: center; border-radius: 3px;">Upcoming</div>	<div style="text-align: center;">11 </div> <div style="text-align: center;">15 Minutes 10 Questions</div> <div style="background-color: #f0f0f0; padding: 5px; text-align: center; border-radius: 3px;">Upcoming</div>	

Learning Planner – Weekly Tasks

Elsevier | ExamPrep

Deutsch
 My Learning Plan
 student
 Log Out

SCHEDULE

Day
Week
Timeline

Export To Calendar
 Print

19/6/2014 – 25/6/2014

THURSDAY
19/6/2014

New
Review Test : Review What You've Learned
▶

New
Practice Test : Cardiovascular system
▶

FRIDAY
20/6/2014

New
Review Test : Review What You've Learned
▶

New
Practice Test : Cardiovascular system
▶

SATURDAY
21/6/2014

New
Review Test : Review What You've Learned
▶

New
Practice Test : Cardiovascular system
▶

SUNDAY
22/6/2014

New
Simulated Exam : Simulation Exam for Custom Exam - Cardiovascular system - Endocrine system - Energy metabolism - Gastrointestinal system - General
▶

MONDAY
23/6/2014

Creating a Test

Create a Test

Setup

Choose Exam: Basic Sciences MRCP Part 2 Medical Finals

Choose Mode: Study Mode Exam Mode

Create a Test

BS Exam Date Practice Mode Topic Quiz  Edit Settings

Filter Topics

<input type="checkbox"/>	+	Basic Science: Competency
<input checked="" type="checkbox"/>	-	Basic Science: Discipline
<input checked="" type="checkbox"/>		Behavioural science
<input checked="" type="checkbox"/>		Biochemistry
<input checked="" type="checkbox"/>		Cell biology
<input checked="" type="checkbox"/>		Embryology
<input checked="" type="checkbox"/>		Energy metabolism
<input checked="" type="checkbox"/>		Epidemiology
<input checked="" type="checkbox"/>		Genetics
<input checked="" type="checkbox"/>		Gross anatomy

Basic Science: Competency

Basic Science: Discipline

Basic Science: Systems

Number of questions:

View Selected Topics

Add a Test-19 Jun 2014 11:14 Start Test

Taking a Test

Custom Quiz - February 19 2014 1:59 PM



I'm Done

00:29:29

2

An otherwise healthy 39-year-old sentient woman presents with the tongue change shown in the figure. What is the most likely diagnosis?



Just a guess

Pretty sure

Nailed it

Skip this ▶

Download Laboratory Reference Values (PDF)

- A Inflammation of the foramen cecum linguae
- B Median rhomboid glossitis
- C Lichen planus of the tongue
- D Geographic Tongue
- E Lingua plicata

Feedback and Remediation



Add a Test-16 Jun 2014 14:05

I'm Finished



2. Following severe bouts of diarrhoea and vomiting, dehydrated patients often do not pass urine for 24 hours due to the effects of antidiuretic hormone, also known as vasopressin.

Antidiuretic hormone is released from which gland?

00:00:02



A Hypothalamus

B Anterior pituitary

Incorrect

C Adrenal

Correct

D Posterior pituitary

E Thyroid

Next
Question

Option D (Posterior pituitary) is Correct. Antidiuretic hormone, also known as vasopressin, is released into the blood from the posterior pituitary gland, situated at the base of the brain.

Option A (Hypothalamus) is Incorrect. Antidiuretic hormone is released into the blood from the posterior pituitary gland.

Option B (Anterior pituitary) is Incorrect. Antidiuretic hormone is released into the blood from the posterior pituitary gland.

Option C (Adrenal) is Incorrect. Antidiuretic hormone is released into the blood from the posterior pituitary gland.

Option E (Thyroid) is Incorrect. Antidiuretic hormone is released into the blood from the posterior pituitary gland.

Summary Statistics

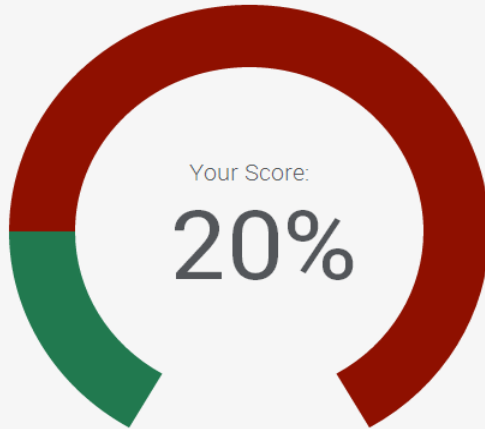

10 Questions Total

2 Correct
8 Incorrect

Session Mode: Study mode
Total Session Time: 24 Seconds
Average Time Per Question: 2 Seconds

Confidence Details

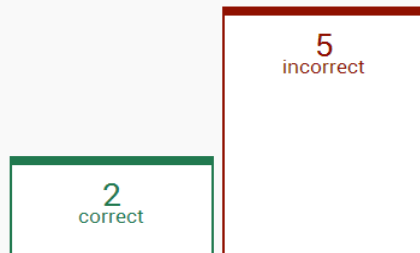

Just a guess
7 total

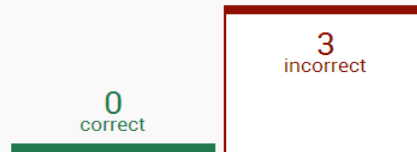

Fairly sure
3 total



Got it!
0 total

Review of correct and incorrect answers

Elsevier ExamPrep

Deutsch My Learning Plan student Lo



16%
Average Test Score



20 - 34%
Predicted Score

Study Hours Per Week

Scheduled: 20

Actual: You are scheduled for per week but have not started.

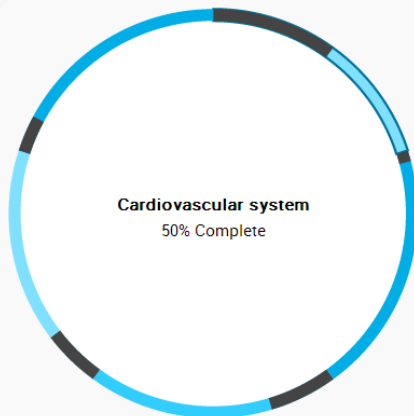

Your Top Scores

General	25%
	2/8
Cardiovascular system	23%
	5/22
Gastrointestinal system	0%
	0/6

Your Lowest Scores

Endocrine system	0%
	0/1
Energy metabolism	0%
	0/6

Test Me on These Topics

Review of correct and incorrect answers

RECORDS

BS Discipline

Custom Quiz History

Quiz Summary

Correct Responses

Incorrect Responses

Correct Answers: 1

1

Confidence: Nailed it
Stats

0.
A 50-year-old patient is admitted pre-operatively for a long-overdue Nissen's fundoplication for gastro-oesophageal reflux symptoms. Soon after settling in, he loses consciousness on the ward. A crash call is put out and an ECG shows a polymorphic ventricular tachycardia with varying axis.

What is the most likely underlying cause?

- A Hypocalcaemia
- B Hypokalaemia
- C Hypomagnesaemia
- D Hypothermia
- E Hypothyroidism

Correct

Option C is Correct. Hypomagnesaemia is a recognised but rare side effect of long-term proton pump inhibitor (PPI) medication. This can cause a prolonged QT interval with resultant torsades de pointes. This is important, as PPIs are frequently prescribed for gastric protection in many cardiac patients on long-term aspirin.

Option A is Incorrect. Hypocalcaemia can cause torsades de pointes but the cause is more likely to be hypomagnesaemia, which is a side effect of proton pump inhibitor (PPI) medication.

Option B is Incorrect. Hypokalaemia can cause torsades de pointes but the cause is more likely to be hypomagnesaemia, which is a side effect of proton pump inhibitor (PPI) medication.

Option D is Incorrect. Hypothermia can cause torsades de pointes but the cause is more likely to be hypomagnesaemia, which is a side effect of proton pump inhibitor (PPI) medication.

Option E is Incorrect. Hypothyroidism does not usually cause torsades de pointes.

Institutional Analytics – Student Engagement

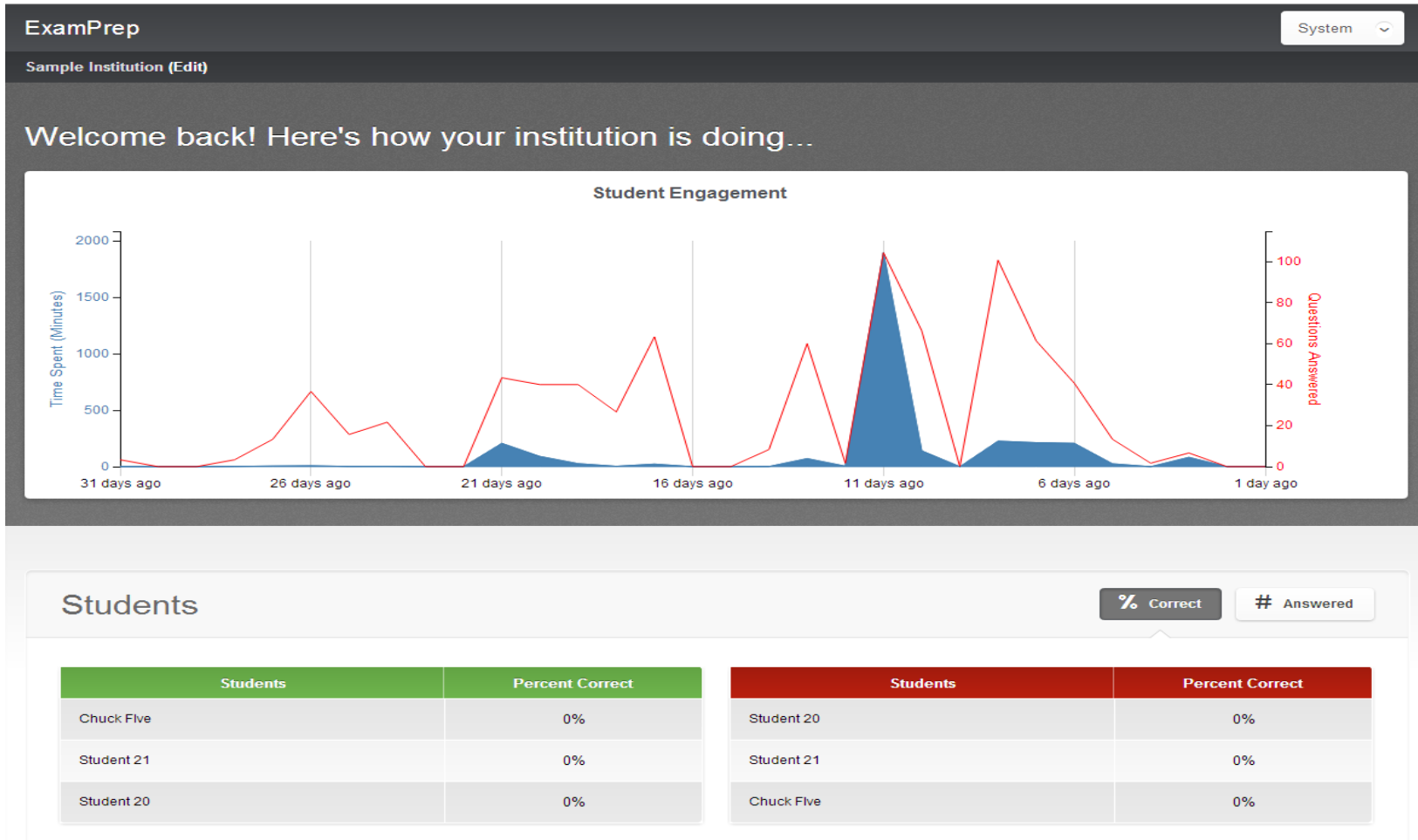



Thank you for your attention.

Beata Fidzińska